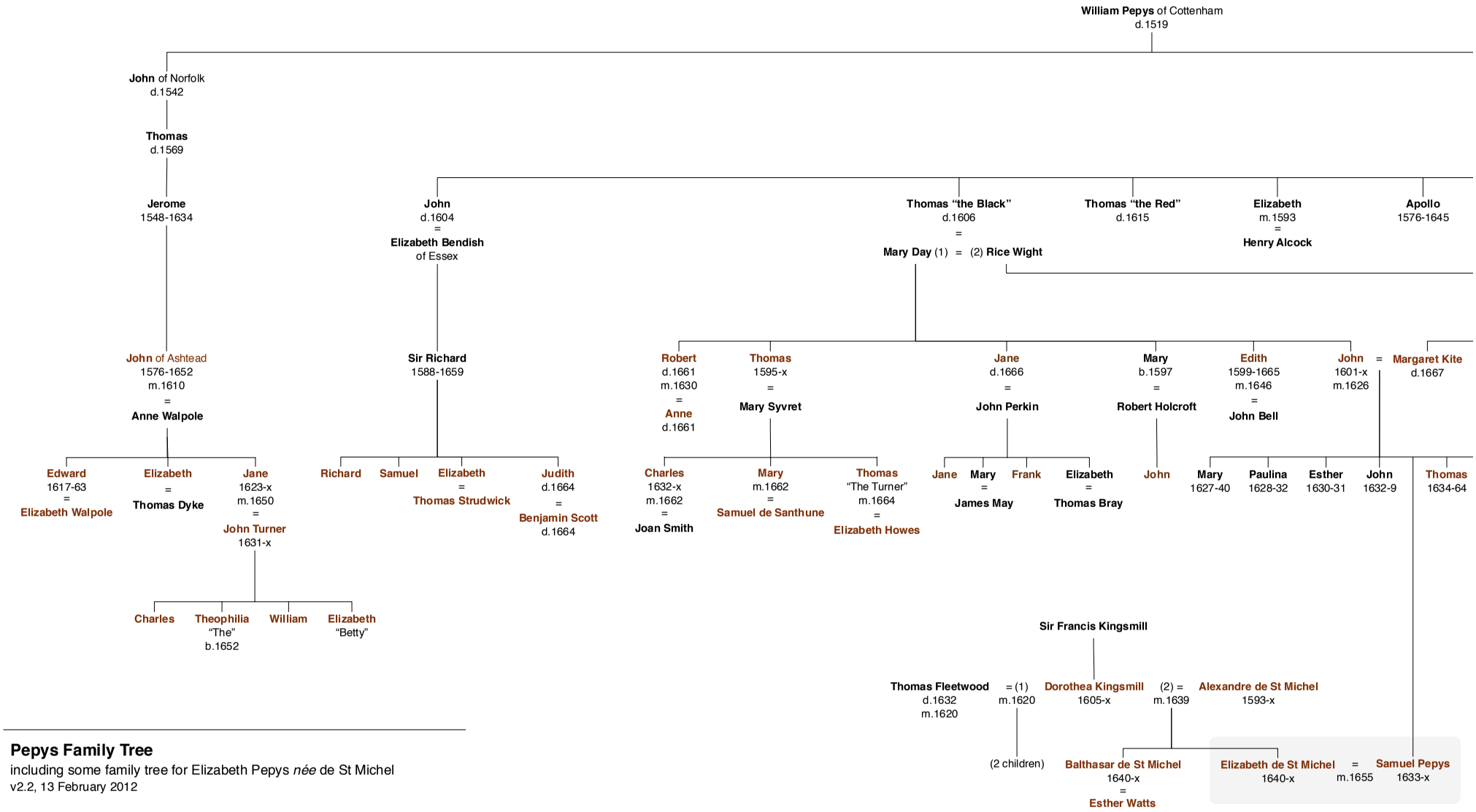

Pepys Family Tree

including some family tree for Elizabeth Pepys *née* de St Michel
v2.2, 13 February 2012

Dates which are known but are after 1665 are marked by 'x'. (No spoilers!)

Sources:
- *Samuel Pepys: The Unequalled Self* by Claire Tomalin
- *The Diary of Samuel Pepys: Companion* by Robert Latham

Available at http://www.pepysdiary.com/p/7390.php

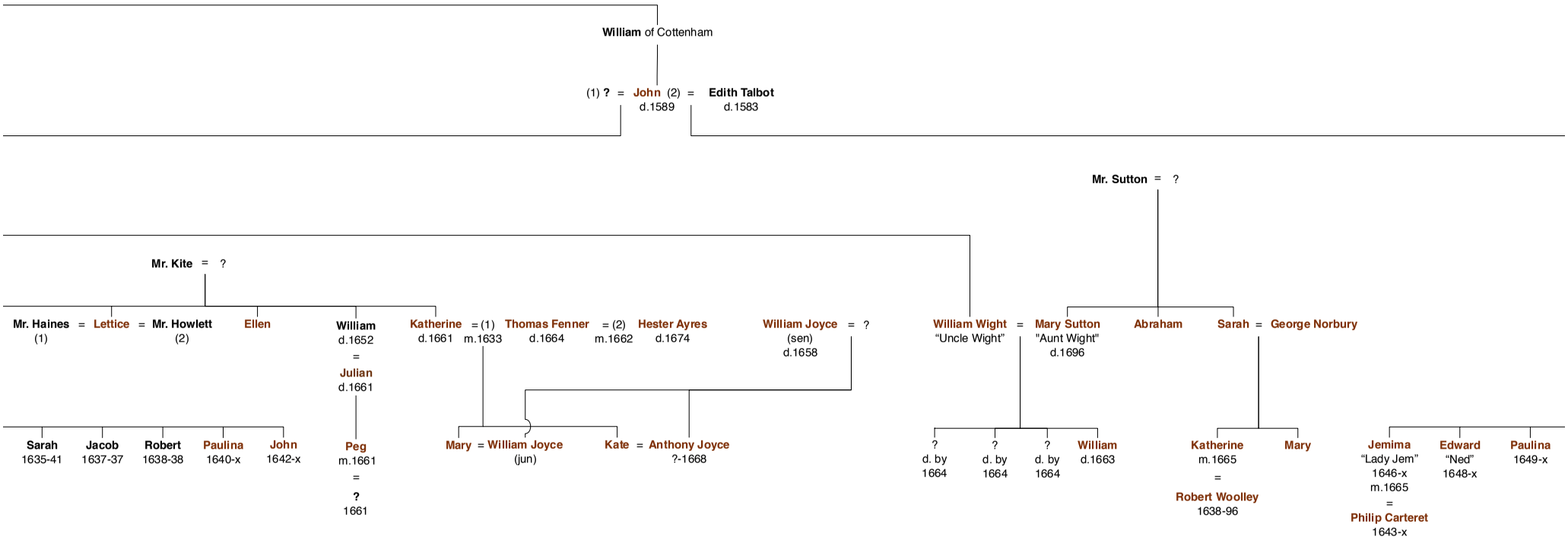
William of Cottenham
(1) ? = John (2) = Edith Talbot
d.1589
d.1583
Mr. Sutton = ?
Mr. Kite = ?
Mr. Haines = Lettice = Mr. Howlett
(1)
(2)
Ellen
William
d.1652
=
Julian
d.1661
Katherine = (1) Thomas Fenner = (2) Hester Ayres
d.1661 m.1633
d.1664
m.1662
d.1674
William Joyce = ?
(sen)
d.1658
William Wight = Mary Sutton
"Uncle Wight"
"Aunt Wight"
d.1696
Abraham
Sarah = George Norbury
Sarah
1635-41
Jacob
1637-37
Robert
1638-38
Paulina
1640-x
John
1642-x
Peg
m.1661
=
?
1661
Mary = William Joyce
(jun)
Kate = Anthony Joyce
?-1668
?
d. by
1664
?
d. by
1664
?
d. by
1664
William
d.1663
Katherine
m.1665
=
Robert Woolley
1638-96
Mary
Jemima
"Lady Jem"
1646-x
m.1665
=
Philip Carteret
1643-x
Edward
"Ned"
1648-x
Paulina
1649-x

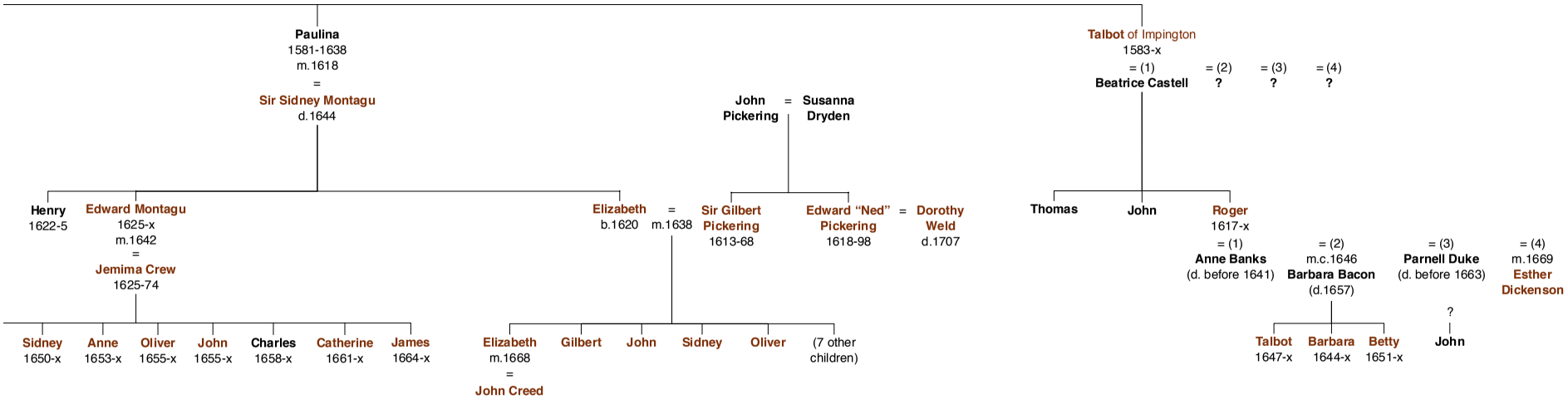
Paulina
1581-1638
m.1618
=
Sir Sidney Montagu
d.1644
Henry
1622-5
Edward Montagu
1625-x
m.1642
=
Jemima Crew
1625-74
Sidney
1650-x
Anne
1653-x
Oliver
1655-x
John
1655-x
Charles
1658-x
Catherine
1661-x
James
1664-x
Elizabeth
b.1620
=
m.1638
Elizabeth
m.1668
=
John Creed
Gilbert
John
Sidney
Oliver
(7 other
children)
John
Pickering
=
Susanna
Dryden
Sir Gilbert
Pickering
1613-68
Edward "Ned"
Pickering
1618-98
=
Dorothy
Weld
d.1707
Talbot of Impington
1583-x
= (1)
Beatrice Castell
= (2)
?
= (3)
?
= (4)
?
Thomas
John
Roger
1617-x
= (1)
Anne Banks
(d. before 1641)
= (2)
m.c.1646
Barbara Bacon
(d.1657)
= (3)
Parnell Duke
(d. before 1663)
= (4)
m.1669
Esther
Dickenson
Talbot
1647-x
Barbara
1644-x
Betty
1651-x
?
John